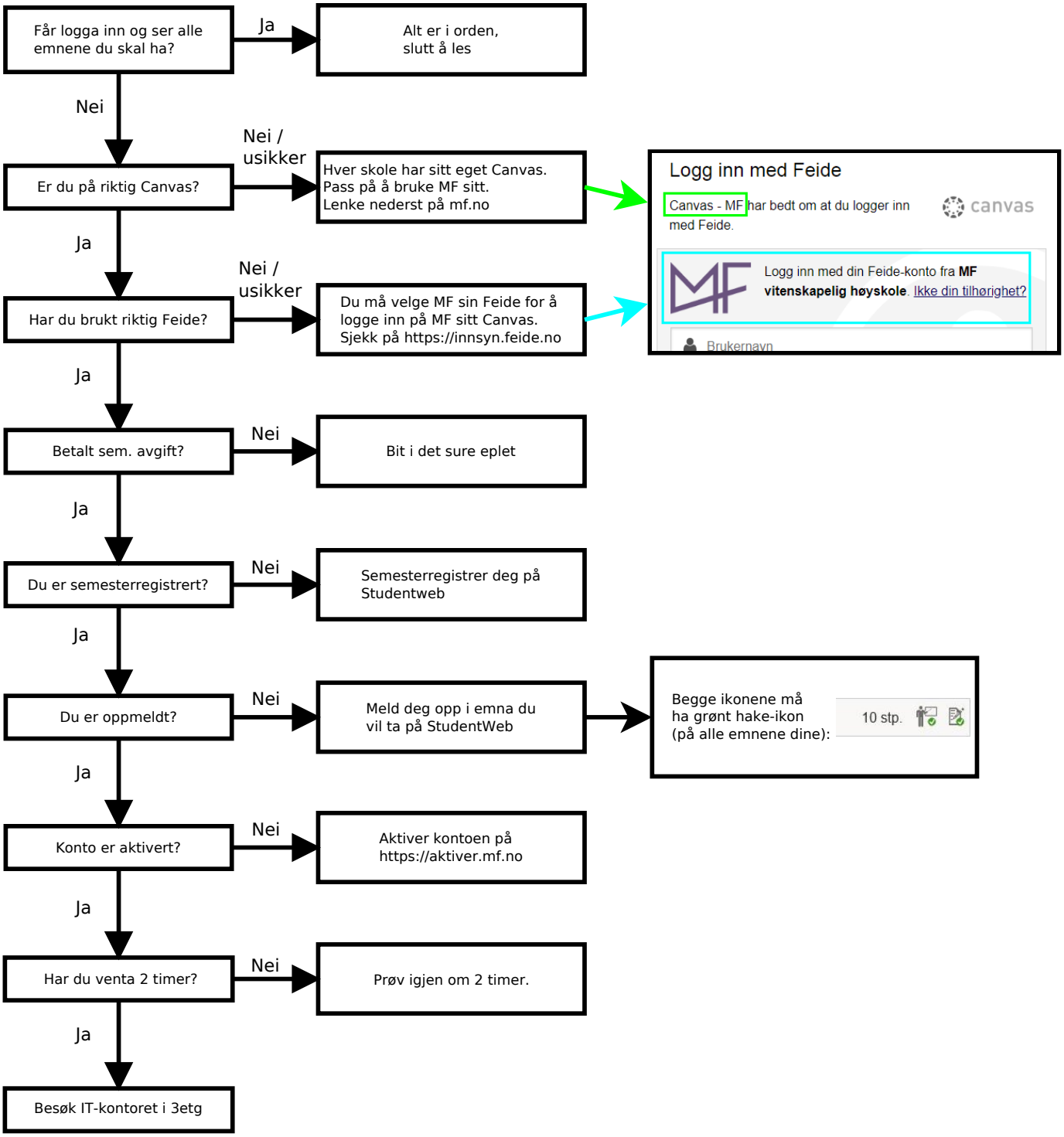Canvas-problem: